

**ABELL**  
**SURVEYING & MAPPING**  
 DELAVAN, WISCONSIN 53115  
 414-728-6787

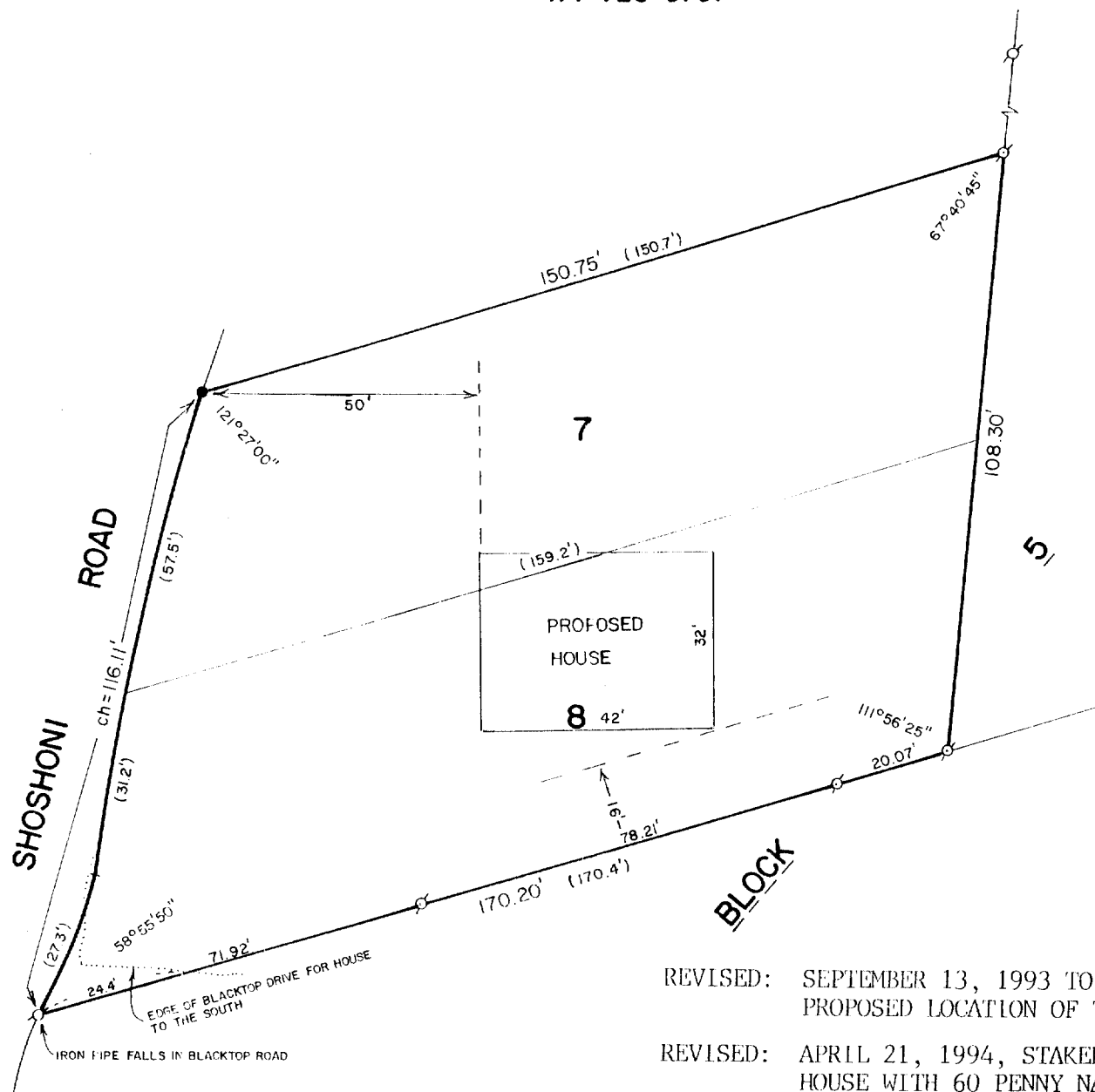

REVISED: SEPTEMBER 13, 1993 TO SHOW THE PROPOSED LOCATION OF THE HOUSE.

REVISED: APRIL 21, 1994, STAKED PROPOSED HOUSE WITH 60 PENNY NAILS.

PLAT OF SURVEY OF

LOTS 7 AND 8, BLOCK 5 OF INDIAN HILLS FIRST ADDITION,  
 LOCATED IN THE VILLAGE OF FONTANA-ON-GENEVA LAKE,  
 WALWORTH COUNTY, WISCONSIN.

ORDERED BY: ROBERT MASCIOLA  
 7942 COUNTRY CLUB LANE  
 ELMWOOD PARK, IL 60635

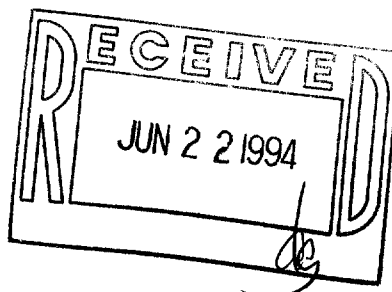

SCALE - 1"=30'

LEGEND

- ⊗ - IRON PIPE FOUND
- - IRON ROD FOUND
- ( ) - RECORDED AS

I HEREBY CERTIFY THAT I HAVE SURVEYED THE ABOVE DESCRIBED PROPERTY AND THAT THE ABOVE MAP IS A TRUE REPRESENTATION THEREOF AND SHOWS THE SIZE AND LOCATION OF THE PROPERTY, ITS EXTERIOR BOUNDARIES, THE LOCATION OF ALL VISIBLE STRUCTURES AND DIMENSIONS OF ALL PRINCIPAL BUILDINGS THEREON, BOUNDARY FENCES, APPARENT EASEMENTS, ROADWAYS AND VISIBLE ENCROACHMENTS, IF ANY, TO THE BEST OF MY KNOWLEDGE AND BELIEF.

THIS SURVEY IS MADE FOR THE USE OF THE PRESENT OWNERS OF THE PROPERTY, AND ALSO THOSE WHO PURCHASE, MORTGAGE, OR GUARANTEE THE TITLE THEREIN WITHIN ONE (1) YEAR FROM DATE HEREOF.

*David F. Abell*  
 DAVID F. ABELL

WISCONSIN REGISTERED LAND SURVEYOR, S-1596

SIHF-49

DATE *May 15, 1990*

JOB NUMBER - 90088

NOTE: THIS IS NOT A CERTIFIED COPY UNLESS SEALED.

005-1373